



ESTATE OF (name):	EDITH JEANNINE LESTER DECEDENT	CASE NUMBER:
-------------------	-----------------------------------	--------------

3. d. **Character and estimated value of the property of the estate** (complete in all cases):

- |   |               |               |
|---|---------------|---------------|
| (1) Personal property:                        | \$375,000.00  |               |
| (2) Annual gross income from                  |               |               |
| (a) real property:                            | \$ 0          |               |
| (b) personal property:                        | \$ 15,000.00  |               |
| (3) <b>Subtotal</b> (add (1) and (2)):        | \$ 390,000.00 |               |
| (4) Gross fair market value of real property: | \$ 0          |               |
| (5) (Less) Encumbrances:                      | (\$ 0)        |               |
| (6) Net value of real property:               | \$ 0          |               |
| (7) <b>Total</b> (add (3) and (6)):           |               | \$ 390,000.00 |

- e. (1) ☒ Will waives bond. ☐ Special administrator is the named executor, and the will waives bond.  
 (2) ☐ All beneficiaries are adults and have waived bond, and the will does not require a bond. (Affix waiver as Attachment 3e(2).)  
 (3) ☐ All heirs at law are adults and have waived bond. (Affix waiver as Attachment 3e(3).)  
 (4) ☐ Sole personal representative is a corporate fiduciary or an exempt government agency.
- f. (1) ☐ Decedent died intestate.  
 (2) ☒ Copy of decedent's will dated: 08/26/2000 ☐ codicil dated (specify for each):

are affixed as Attachment 3f(2). (Include typed copies of handwritten documents and English translations of foreign-language documents.)

☒ The will and all codicils are self-proving (Prob. Code, § 8220).

- (3) ☐ The original of the will and/or codicil identified above has been lost. (Affix a copy of the lost will or codicil or a written statement of the testamentary words or their substance in Attachment 3f(3), and state reasons in that attachment why the presumption in Prob. Code, § 6124 does not apply.)

g. **Appointment of personal representative** (check all applicable boxes):

- (1) Appointment of executor or administrator with will annexed:  
 (a) ☒ Proposed executor is named as executor in the will and consents to act.  
 (b) ☐ No executor is named in the will.  
 (c) ☐ Proposed personal representative is a nominee of a person entitled to Letters. (Affix nomination as Attachment 3g(1)(c).)  
 (d) ☒ Other named executors will not act because of ☒ death ☐ declination  
☐ other reasons (specify):

☐ Continued in Attachment 3g(1)(d).

(2) Appointment of administrator:

- (a) ☐ Petitioner is a person entitled to Letters. (If necessary, explain priority in Attachment 3g(2)(a).)  
 (b) ☐ Petitioner is a nominee of a person entitled to Letters. (Affix nomination as Attachment 3g(2)(b).)  
 (c) ☐ Petitioner is related to the decedent as (specify):

- (3) ☐ Appointment of special administrator requested. (Specify grounds and requested powers in Attachment 3g(3).)  
 (4) ☐ Proposed personal representative would be a successor personal representative.

h. Proposed personal representative is a

- (1) ☒ resident of California.  
 (2) ☐ nonresident of California (specify permanent address):

- (3) ☒ resident of the United States.  
 (4) ☐ nonresident of the United States.

ESTATE OF (name):	EDITH JEANNINE LESTER DECEDENT	CASE NUMBER:
-------------------	-----------------------------------	--------------

4. ☒ Decedent's will does not preclude administration of this estate under the Independent Administration of Estates Act.
5. a. Decedent was survived by (check items (1) or (2), and (3) or (4), and (5) or (6), and (7) or (8))
- (1) ☐ spouse.
  - (2) ☒ no spouse as follows:
    - (a) ☐ divorced or never married.
    - (b) ☒ spouse deceased.
  - (3) ☐ registered domestic partner.
  - (4) ☒ no registered domestic partner. (See Fam. Code, § 297.5(c); Prob. Code, §§ 37(b), 6401(c), and 6402.)
  - (5) ☒ child as follows:
    - (a) ☒ natural or adopted.
    - (b) ☐ natural adopted by a third party.
  - (6) ☐ no child.
  - (7) ☐ issue of a predeceased child.
  - (8) ☒ no issue of a predeceased child.
- b. Decedent ☐ was ☒ was not survived by a stepchild or foster child or children who would have been adopted by decedent but for a legal barrier. (See Prob. Code, § 6454.)
6. (Complete if decedent was survived by (1) a spouse or registered domestic partner but no issue (only a or b apply), or (2) no spouse, registered domestic partner, or issue. (Check the **first** box that applies):
- a. ☐ Decedent was survived by a parent or parents who are listed in item 8.
  - b. ☐ Decedent was survived by issue of deceased parents, all of whom are listed in item 8.
  - c. ☐ Decedent was survived by a grandparent or grandparents who are listed in item 8.
  - d. ☐ Decedent was survived by issue of grandparents, all of whom are listed in item 8.
  - e. ☐ Decedent was survived by issue of a predeceased spouse, all of whom are listed in item 8.
  - f. ☐ Decedent was survived by next of kin, all of whom are listed in item 8.
  - g. ☐ Decedent was survived by parents of a predeceased spouse or issue of those parents, if both are predeceased, all of whom are listed in item 8.
  - h. ☐ Decedent was survived by no known next of kin.
7. (Complete only if no spouse or issue survived decedent.)
- a. ☐ Decedent had no predeceased spouse.
  - b. ☐ Decedent had a predeceased spouse who
    - (1) ☐ died not more than 15 years before decedent and who owned an interest in **real property** that passed to decedent.
    - (2) ☐ died not more than five years before decedent and who owned **personal property** valued at \$10,000 or more that passed to decedent, (If you checked (1) or (2), check only the **first** box that applies):
      - (a) ☐ Decedent was survived by issue of a predeceased spouse, all of whom are listed in item 8.
      - (b) ☐ Decedent was survived by a parent or parents of the predeceased spouse who are listed in item 8.
      - (c) ☐ Decedent was survived by issue of a parent of the predeceased spouse, all of whom are listed in item 8.
      - (d) ☐ Decedent was survived by next of kin of the decedent, all of whom are listed in item 8.
      - (e) ☐ Decedent was survived by next of kin of the predeceased spouse, all of whom are listed in item 8.
    - (3) ☐ neither (1) nor (2) apply.
8. Listed on the next page are the names, relationships to decedent, ages, and addresses, so far as known to or reasonably ascertainable by petitioner, of (1) all persons mentioned in decedent's will or any codicil, whether living or deceased; (2) all persons named or checked in items 2, 5, 6, and 7; and (3) all beneficiaries of a trust named in decedent's will or any codicil in which the trustee and personal representative are the same person.

ESTATE OF (name):	EDITH JEANNINE LESTER DECEDENT	CASE NUMBER:
-------------------	-----------------------------------	--------------

8. <u>Name and relationship to decedent</u>	<u>Age</u>	<u>Address</u>
VICTORIA L. ENDRES, Petitioner and Daughter	ADULT	10826 CLOUD HAVEN DRIVE MORENO VALLEY, CA 92557
RANDY A. LESTER-WILSON, Son	ADULT	44489 TOWN CENTER WAY, STE D PMB 295 PALM DESERT, CA 92260
HOWARD L. LESTER, Son	ADULT	10490 CANYON VISTA RD. MORENO VALLEY, CA 92557
PAUL B. LESTER, Son	ADULT	1609 MORNING MOUNTAIN RD RALEIGH, NC 27614-9386
LEIGH A. ALEXANDER, Daughter	ADULT	1053 1/2 HI POINT STREET LOS ANGELES, CA 90035-2607
HAROLD B. LESTER, Husband		Deceased

☐ Continued on Attachment 8.

9. Number of pages attached: 29

Date: 3/10/23

MERIDITH J. MITCHELLWEILER

(TYPE OR PRINT NAME OF ATTORNEY)

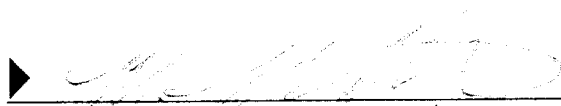
▶   
(SIGNATURE OF ATTORNEY) \*

\*(Signatures of all petitioners are also required. All petitioners must sign, but the petition may be verified by any one of them (Prob. Code, §§ 1020, 1021, Cal. Rules of Court, rule 7.103).)

I declare under penalty of perjury under the laws of the State of California that the foregoing is true and correct.

Date: 3/10/23

VICTORIA L. ENDRES

(TYPE OR PRINT NAME OF PETITIONER)

▶   
(SIGNATURE OF PETITIONER)

(TYPE OR PRINT NAME OF PETITIONER)

▶   
(SIGNATURE OF PETITIONER)

Signatures of additional petitioners follow last attachment.

SHORT TITLE: EDITH JEANNINE LESTER	CASE NUMBER:
---------------------------------------	--------------

ATTACHMENT (Number): 3f(2)*(This Attachment may be used with any Judicial Council form.)*

A copy of Decedent's Will is attached.

*(If the item that this Attachment concerns is made under penalty of perjury, all statements in this Attachment are made under penalty of perjury.)*

Page 1 of 8*(Add pages as required)*

# LAST WILL AND TESTAMENT

of

**EDITH J. LESTER**

I, EDITH J. LESTER, a legal resident of Riverside County, State of California, being of lawful age and of sound and disposing mind and memory, and not acting under any duress, menace, fraud or undue influence, hereby make, publish and declare this to be my Last Will and Testament and do hereby revoke all former Wills and Codicils heretofore made by me.

**FIRST:** I declare that I am married and that my Husband's name is HAROLD B. LESTER.

There are the following now living children of our marriage:

VICTORIA L. ENDRES

RANDY A. LESTER-WILSON

PAUL B. LESTER

LEIGH A. PLASENCIA

HOWARD L. LESTER

I further declare that I have no other children living, deceased or adopted.

**SECOND:** It is my intention to dispose of all my separate property and of the entire community property including my Husband's interest therein. If my Husband, prior to probate of this Will, shall not have elected whether he shall take under this Will or the rights given him by law, he shall, in due course, make that election. He shall in any event, however, be entitled to a family allowance out of my estate.

**THIRD:** A. I give, devise and bequeath the residue of my estate and my Husband's share in our community property to HAROLD B. LESTER, Trustee, or his successors in Trust, under LESTER FAMILY TRUST dated AUG 26 2000, and any amendments thereto, wherein my Husband, HAROLD B. LESTER, and I are Grantors, to be added to and become

a part of the corpus of said Revocable Living Trust, and to be held, administered and distributed according to the terms and conditions hereof and any amendments thereto.

B. If my Husband shall elect to take against this Will, then the residue of my estate shall be added to Trust "B" of said Trust.

**FOURTH:** I appoint HAROLD B. LESTER as Executor hereof. In the event that he is unable or does not wish to serve, I appoint VICTORIA L. ENDRES as Executor of this my Last Will and Testament. Upon the death, resignation or inability of VICTORIA L. ENDRES to serve as Executor, then PAUL B. LESTER shall serve as Executor of this my Last Will and Testament.

I direct that the above-mentioned persons or entities shall not be required to give any bond or other securities for the faithful performance of their duties.

I authorize my Executor or Executrix to sell, with or without notice, at either public or private sale, and to lease any property of my estate, subject only to such confirmation as may be required by law.

I further authorize my Executor or Executrix either to continue the operation of any business belonging to my estate for such time and in such manner as my Executor or Executrix may deem advisable and for the best interest of my estate, or to sell or liquidate the business at such time and on such terms as my Executor or Executrix may deem advisable and for the best interests of my estate. Any such operation, sale or liquidation by my Executor or Executrix in good faith shall be at the risk of my estate and without liability on the part of my Executor or Executrix for any resulting losses.

**FIFTH:** My Executor or Executrix shall determine, in a manner which would minimize taxes, whether any or all expenses of administration of my estate shall be used as Federal income tax deductions, and whether the date of death or the alternate valuation values should

be used for estate tax purposes. No beneficiary under this Will, whether an income beneficiary or a remainderman of any Trust or other beneficiary, shall have any right to recoupment or restoration of any losses the beneficiary suffers as the result of the use of such deductions for one or the other of such purposes.

**SIXTH:** I direct that all inheritance, estate, gift, death or other transfer taxes, including any penalties or interest relating thereto, other than any tax on a generation skipping transfer that is not a liability of my estate (including interest and penalties, if any), that may by reason of my death be attributable to my probate estate or any portion of it, or to any property or transfers of property outside my probate estate, shall be paid by my Executor or Executrix out of the residue of my estate disposed of by this Will, without adjustment among the residuary beneficiaries, and shall not be charged against or collected from any beneficiary of my probate estate, or from any transferee or beneficiary of any property outside my probate estate.

**SEVENTH:** If any individual should claim to be a beneficiary under this Will and in any manner, directly or indirectly, contests or attacks this Will or any of its provisions, any share or interest in my estate allegedly given to that contesting individual is revoked and shall be disposed of in the same manner provided herein as if that contesting individual shall have predeceased me.

**EIGHTH:** The terms "child," "children," "grandchildren," or "issue," as used herein, shall include adopted persons and other children hereafter born or adopted by me or by my issue.

**NINTH:** If any provision of this Will is deemed to be unenforceable, the remaining provisions shall nevertheless be carried into effect. The construction and interpretation of this Will shall be in accordance with California law in effect as of the date of execution thereof. The singular shall include the plural wherever necessary, and one gender shall include any other gender wherever necessary.



I SUBSCRIBE MY NAME to this Will on AUG 26 2000, at Riverside County,  
California.

  
EDITH J. LESTER

**DECLARATION OF SUBSCRIBING WITNESS**

*(Must Have at Least Two (2) Witnesses)*

EDITH J. LESTER who declared this instrument to be her Last Will and Testament, in my presence executed the foregoing instrument at Riverside County, California. At her request and in her presence, and in the presence of each other, I have subscribed my name as a witness thereto. I observed the execution of this Last Will and Testament by EDITH J. LESTER and the signature of each of the other subscribing witness(es).

I personally know EDITH J. LESTER or her identity was proved to me by convincing evidence. At this time, she is over the age of eighteen (18) years and to the best of my knowledge she is of sound and disposing mind and not acting under duress, menace, fraud, misrepresentation or undue influence.

I am not related to EDITH J. LESTER by blood, marriage, or adoption. To the best of my knowledge, I am not entitled to any part of her estate under any Trust, Last Will and Testament or by operation of law upon her death.

I am of legal age, a competent witness and reside at the address set forth opposite my name. I declare under penalty of perjury that the foregoing is true and correct.

EXECUTED at Riverside County, California, on AUG 26 2000.

Witnessed by:

Abbie D. Phiffer  
Witness Signature

residing at (Print Name and Address):

ABBIE D. PHIFFER  
8543 HILLSIDE RD.  
LITE LOMA, CA 91701

Cedric Phiffer  
Witness Signature

residing at (Print Name and Address):

CEDRIC PHIFFER  
5455 GRAND PRIX CT.  
PONTANA CA 93306

\_\_\_\_\_  
Witness Signature

residing at (Print Name and Address):

\_\_\_\_\_  
\_\_\_\_\_  
\_\_\_\_\_

**ELECTION ON PART OF HUSBAND TO TAKE UNDER WIFE'S WILL**

I, HAROLD B. LESTER, a legal resident of Riverside County, California, hereby certify that I have read the foregoing Will of my Wife and fully understand that my Wife by this Will disposes of our community property now owned, or hereafter to be acquired, including my community interest in that property.

Being fully satisfied with its provisions, I hereby elect to accept and acquiesce in the provisions of said Will, waiving all claims to my share of the community property, and all other claims which I may have upon any of the property disposed of by said Will, but not including property exempt from execution, my right to probate homestead nor my right to a family allowance out of my Wife's estate during probate.

This instrument is not a transfer or release of any of my right, title or interest in any of our community property now owned or hereafter to be acquired during my lifetime, and it shall only be effective and valid after the demise of my Wife, and upon the condition that the foregoing Will shall be duly admitted to probate by a Court of competent jurisdiction, and that it shall not be successfully contested or probate revoked.

EXECUTED at Riverside County, California, on AUG 26 2000.

  
\_\_\_\_\_  
HAROLD B. LESTER

**DECLARATION OF SUBSCRIBING WITNESS**

*(Must Have at Least Two (2) Witnesses)*

HAROLD B. LESTER who declared this instrument to be his Election on Part of Husband to Take Under Wife's Will, in my presence executed the foregoing instrument at Riverside County, California. At his request and in his presence, and in the presence of each other, I have subscribed my name as a witness thereto. I observed the execution of this Election on Part of Husband to Take Under Wife's Will by HAROLD B. LESTER and the signature of each of the other subscribing witness(es).

I personally know HAROLD B. LESTER or his identity was proved to me by convincing evidence. At this time, he is over the age of eighteen (18) years and to the best of my knowledge he is of sound and disposing mind and not acting under duress, menace, fraud, misrepresentation or undue influence.

I am not related to HAROLD B. LESTER by blood, marriage, or adoption. To the best of my knowledge, I am not entitled to any part of his estate under any Trust, Last Will and Testament or by operation of law upon his death.

I am of legal age, a competent witness and reside at the address set forth opposite my name. I declare under penalty of perjury that the foregoing is true and correct.

EXECUTED at Riverside County, California, on AUG 26 2000.

Witnessed by:

Archie D. Thieffier  
Witness Signature

residing at (Print Name and Address):

ARCHE D. THIEFFIER  
8543 HILLSIDE RD  
ALTA LOMA, CA 91701

Archie D. Thieffier  
Witness Signature

residing at (Print Name and Address):

GEDRIC PHIFFER  
5455 GRAND PRIX CT.  
FONTANA CA 92336

\_\_\_\_\_  
Witness Signature

residing at (Print Name and Address):

\_\_\_\_\_  
\_\_\_\_\_  
\_\_\_\_\_

IN THE MATTER OF: EDITH JEANNINE LESTER	CASE NUMBER:
<b>Riverside County Mandatory Attachment to Form DE-111</b>	

(Continued from Petition for Probate (form DE-111).)

10. I have enclosed a true and correct copy of the decedent's death certificate (with social security number redacted), as required by Local Rule 7200.
11. (Check one of the following):
- a. ☐ This is a petition for appointment of a special administrator without general powers, and without power to sell real property.
  - b. ☒ The decedent's estate does not include any interest in real property.
  - c. ☐ The physical and mailing addresses of all real property in which the decedent's estate owns an interest is listed in attachment 11c as required by Local Rule 7132.
12. I have completed an internet search to identify and locate the heirs of the decedent as required by Local Rule 7132. A true and correct copy of the entry related to the decedent from each website or, if none, the listing of results, is enclosed as attachment 12.
13. (Check one of the following):
- a. ☐ Petitioner requests appointment with the bond required by Probate Code 8482.
  - b. ☒ Petitioner requests either no bond or a minimum bond of \$30,000 based on the will waiving bond or bond waivers filed by all heirs. To support this request, petitioner alleges as follows as required by Local Rule 7203:
    - (1) The decedent is expected to owe the following taxes:
 

i State income tax:	\$ 1,500.00
ii Federal income tax:	\$ 3,500.00
iii Real and personal property tax:	\$ 0.00
Total:	\$ 5,000.00
    - 2) The decedent's known and reasonably-ascertainable unsecured or contingent creditors are as follows:

Name of Creditor	Address	Maximum Potential Liability
	None	
Total:		0.00

IN THE MATTER OF: EDITH JEANNINE LESTER	CASE NUMBER:
--	--------------

3) The estate is expected to be: ☒ solvent ☐ insolvent

4) The efforts taken to obtain the above information were as follows:

☒ Reviewed decedent's mail for 730 days

☒ Reviewed current utility bills

☐ Reviewed current property tax bills

☒ Reviewed bank statements for the last 2 years

☒ Reviewed most recent income tax returns

☐ Other: \_\_\_\_\_

Date: 3/10/22

Meridith J. Mitchellweiler

(TYPE OR PRINT NAME OF ATTORNEY)

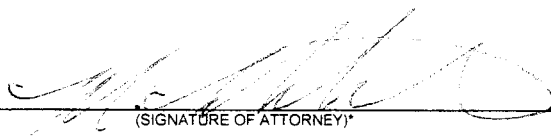

(SIGNATURE OF ATTORNEY)\*

\*(Signatures of all petitioners are also required. All petitioners must sign, but the petition may be verified by any one of them (Prob. Code §§ 1020, 1021; Cal. Rules of Court, rule 7.103).)

I declare under penalty of perjury under the laws of the State of California that the foregoing is true and correct.

Date: 3/10/22

Victoria L. Endres

(TYPE OR PRINT NAME)



(SIGNATURE)

\_\_\_\_\_  
(TYPE OR PRINT NAME)

\_\_\_\_\_  
(SIGNATURE)

☐ Signatures of additional petitioners follow last attachment.

SHORT TITLE: EDITH JEANNINE LESTER	CASE NUMBER:
---------------------------------------	--------------

ATTACHMENT (Number): 10*(This Attachment may be used with any Judicial Council form.)*

Decedent's death certificate is attached.

*(If the item that this Attachment concerns is made under penalty of perjury, all statements in this Attachment are made under penalty of perjury.)*

Page 1 of 2  
*(Add pages as required)*

CERTIFICATION OF VITAL RECORD

# COUNTY OF RIVERSIDE

RIVERSIDE, CALIFORNIA

3052020293472

## CERTIFICATE OF DEATH

3202033019087

3. NAME OF DECEDENT - FIRST (Given)		2. MIDDLE		1. LAST (Surname)	
EDITH		JEANNINE		LESTER	
4. DATE OF BIRTH (month/day/year)					
05/01/1935					
5. AGE Yrs. (month/day/year)					
85					
6. UNDER ONE YEAR (month/day/year)					
1833					
7. SEX					
F					
8. BIRTH STATE/FOREIGN COUNTRY		10. SOCIAL SECURITY NUMBER		11. EVER IN U.S. ARMED FORCES	
SD				<input type="checkbox"/> YES <input checked="" type="checkbox"/> NO <input type="checkbox"/> UNK	
13. EDUCATION (highest completed)		14. YES WAS DECEDENT HUSBAND, WIFE, OR PARTNER (if yes, see item 15)		15. DECEDENT'S RACE - Up to 3 races may be listed (see instructions on back)	
ASSOCIATE		<input type="checkbox"/> YES <input checked="" type="checkbox"/> NO		WHITE	
17. USUAL OCCUPATION - Type of work for most of life. DO NOT USE RETIRED		18. KIND OF BUSINESS OR INDUSTRY (e.g., grocery store, road construction, employment agency, etc.)		19. YEARS IN OCCUPATION	
CLERICAL		TAX PREPARATION		32	
20. DECEDENT'S RESIDENCE (Street and number, or location)					
10826 CLOUD HAVEN DRIVE					
21. CITY		22. COUNTY/PROVINCE		23. ZIP CODE	
MORENO VALLEY		RIVERSIDE		92557	
24. YEARS IN COUNTY		25. STATE/FOREIGN COUNTRY			
50		CA			
26. INFORMANT'S NAME, RELATIONSHIP					
VICTORIA ENDRES, DAUGHTER					
27. ADDRESS OF SURVIVING SPOUSE/ROSP (Street and number, or location)					
10826 CLOUD HAVEN DRIVE, MORENO VALLEY, CA 92557					
28. NAME OF SURVIVING SPOUSE/ROSP - FIRST		29. MIDDLE		30. LAST (Surname)	
31. NAME OF FATHER/PARENT - FIRST		32. MIDDLE		33. LAST	
VERNE		VESSELLS		BARNETT	
34. NAME OF MOTHER/PARENT - FIRST		35. MIDDLE		36. LAST	
RUBY		BLANCHE		DYER	
37. DATE OF DEATH (month/day/year)		38. PLACE OF DEATH (Name of facility, street and number, or location)		39. LICENSE NUMBER	
12/24/2020		RIVERSIDE NATIONAL CEMETERY 22495 VAN BUREN BOULEVARD, RIVERSIDE, CA 92518		EMB9563	
40. TYPE OF DISPOSITION		41. SIGNATURE OF ELABORATOR		42. DATE	
BU		JESSICA VAN SICKLE		12/23/2020	
43. NAME OF FUNERAL ESTABLISHMENT		44. LICENSE NUMBER		45. SIGNATURE OF LOCAL REGISTRAR	
MILLER JONES MORTUARY AND CREMATORY		FD1540		CAMERON KAISER, MD	
46. PLACE OF DEATH		47. IF OTHER THAN HOSPITAL, SPECIFY ONE		48. IF OTHER THAN HOSPITAL, SPECIFY ONE	
RENAISSANCE VILLAGE RANCHO BELAGO		<input type="checkbox"/> P <input type="checkbox"/> SNOW <input type="checkbox"/> DCA <input type="checkbox"/> Hospice		<input checked="" type="checkbox"/> Home/CCU <input type="checkbox"/> Hospice <input type="checkbox"/> Other	
49. COUNTY		50. FACILITY ADDRESS OR LOCATION WHERE FOUND (Street and number, or location)		51. CITY	
RIVERSIDE		27900 BRODIAEA AVENUE		MORENO VALLEY	
52. CAUSE OF DEATH - Enter the chain of events - diseases, injuries, or complications - that directly caused death. DO NOT enter terminal events such as cardiac arrest, respiratory arrest, or venous thromboembolism without showing the sequence. DO NOT abbreviate.		53. TIME INTERVAL BETWEEN Death and Death		54. DEATH REFERRED TO CORONER?	
IN CARDIOPULMONARY FAILURE		DAYS		<input type="checkbox"/> YES <input checked="" type="checkbox"/> NO	
55. NON ALCOHOLIC LIVER CIRRHOSIS		YEARS		56. BODY PERFORMED?	
				<input type="checkbox"/> YES <input checked="" type="checkbox"/> NO	
57. UNDERLYING CAUSE (disease or injury that caused the events resulting in death) LAST		58. AUTOPSY PERFORMED?		59. USED IN DETERMINING CAUSE?	
		<input type="checkbox"/> YES <input checked="" type="checkbox"/> NO		<input type="checkbox"/> YES <input type="checkbox"/> NO	
60. OTHER SIGNIFICANT CONDITIONS CONTRIBUTING TO DEATH BUT NOT RESULTING IN THE UNDERLYING CAUSE GIVEN IN 52					
NONE					
61. WAS OPERATION PERFORMED FOR ANY CONDITION IN ITEM 52 OR 53? (If yes, list type of operation and date)					
NO					
62. SIGNATURE AND TITLE OF CERTIFIER		63. LICENSE NUMBER		64. DATE (month/day/year)	
GENEROSO S NERY M.D.		A31007		12/21/2020	
65. TYPE AT BIRTH AND PHYSICIAN'S NAME, MAILING ADDRESS, ZIP CODE		66. SIGNATURE OF LOCAL REGISTRAR		67. DATE	
12/07/2020		1183 EAST FOOTHILL BOULEVARD SUITE 135, UPLAND, CA 91786			
68. MANNER OF DEATH		69. SAUVED AT WORK?		70. INJURY DATE (month/day/year)	
<input type="checkbox"/> Natural <input type="checkbox"/> Accident <input type="checkbox"/> Homicide <input type="checkbox"/> Suicide <input type="checkbox"/> Pending investigation <input type="checkbox"/> Could not be determined		<input type="checkbox"/> YES <input type="checkbox"/> NO <input type="checkbox"/> UNK			
71. PLACE OF INJURY (e.g., home, construction site, wooded area, etc.)					
72. DESCRIBE HOW INJURY OCCURRED (events which resulted in injury)					
73. LOCATION OF INJURY (Street and number, or location, and city, and zip)					
74. SIGNATURE OF CORONER / DEPUTY CORONER		75. DATE (month/day/year)		76. TYPE NAME, TITLE OF CORONER / DEPUTY CORONER	
STATE REGISTRAR		FAX AUTH#		CENSUS TRACT	
A B C D E		010081004766125			

CERTIFIED COPY OF VITAL RECORD

STATE OF CALIFORNIA }  
COUNTY OF RIVERSIDE } 35

This is a true and exact reproduction of the document officially registered and placed on file by the Riverside University Health System, Department of Public Health.

DATE ISSUED **Dec 28, 2020**

This copy is not valid unless prepared on an engraved border, displaying the date, seal, and signature of the Registrar.

ANY ALTERATION OR ERASURE VOIDS THIS CERTIFICATE

Dr. Cameron Kaiser, M.D., County Health Officer  
RIVERSIDE COUNTY, CALIFORNIA

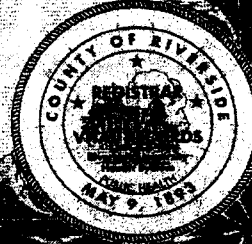



SHORT TITLE: EDITH JEANNINE LESTER	CASE NUMBER:
---------------------------------------	--------------

ATTACHMENT (Number): 12*(This Attachment may be used with any Judicial Council form.)*

Completed internet search to identify and locate the heirs of the decedent as required by Local Rule 7132 is attached.

*(If the item that this Attachment concerns is made under penalty of perjury, all statements in this Attachment are made under penalty of perjury.)*

Page 1 of 17*(Add pages as required)*

# RANTEED

Legacy.com OBITUARIES | FUNERAL HOMES | NEWSPAPERS | SEND FLOWERS | NEWS & ADVICE

Search

| MEMORIALS

Home > Search Obituaries >

## Search Obituaries

Edith

Lester

United States of America ▾

California ▾

Moreno Valley ▾

All ▾

Search by keyword >

Search

1-1 of 1 Results



Edith Ethel "Ma" Lester

1920

Moreno Valley, CA, US

The Press-Enterprise

ancestry

SPONSORED



Edith Ethel Lester

Abt 1916 | abt 1999 Mountain View CA |

View Result

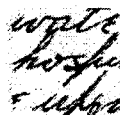

Edith G Lester

abt 1888 | 1 Aug 1928 Los Angeles

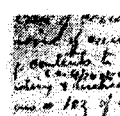

Edith Ethel Lester

Lester | 15 Sep 1906 Oklahoma | 7

x

Submit an obituary to any of over 2,500 newspapers and Legacy. Get Started

## Email Notifications

Get timely, customized obituary news delivered directly to your e-mail inbox.

[Alert Me](#)

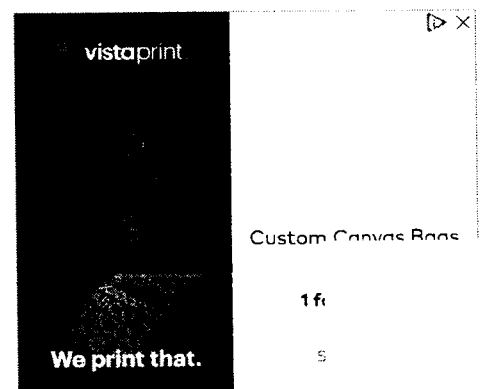

**Submit an obituary to any of over 2,500 newspapers and Legacy. [Get Started](#)**

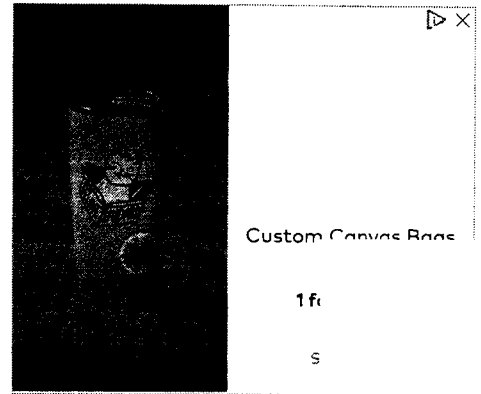

Keyword



Sign Up & Receive Email Alerts

[OBITUARIES](#) | [FUNERAL HOMES](#) | [NEWSPAPERS](#) | [SEND FLOWERS](#) | [NEWS & ADVICE](#) | [MEMORIALS](#)

©2023 Legacy.com. All rights reserved.

[ABOUT US](#) | [CAREERS](#) | [NEWS & PRESS](#) | [CONTACT US](#) | [FAQ](#) | [PRIVACY POLICY](#) | [TERMS OF USE](#)

[Do Not Sell or Share My Personal Information](#)

**Submit an obituary to any of over 2,500 newspapers and Legacy. Get Started**

🔍 Search by Name

# Edith "Jeannine" Lester

1935 - 2020

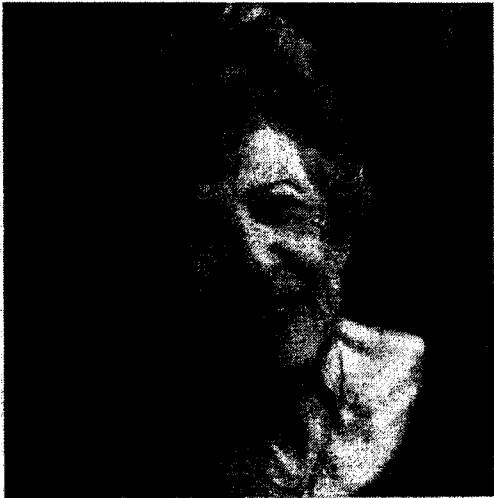

Send Flowers

➔ Share

**BORN** 1935

**DIED** 2020

## RECORDS

[View more records for Lester on Ancestry.com®](#)

Sponsored

X

## EDITH LESTER OBITUARY

**E**dith Lester, known as Jeannine or "Neen" to family and friends, passed away December 16, 2020. She was preceded in death by her husband Harold Lester, and her parents Verne and Ruby Barnett. She is survived by her sister Beverly Erck of New Braunfels, TX and brother Donald Barnett of Littleton, CO; brother-in-law Earl Eliason of Pagosa Springs, CO and sister-in-law Pat Lester of Sun Lakes, AZ. Jeannine is also survived by her children Vicky Endres (David), Randy Lester-Wilson (Ryan), Paul Lester (Kathy Blum), Leigh Ann Alexander (Jeff), and Howard Lester (Martha). Grieving family includes grandchildren Jeremy Endres (JoJo), Jarred Endres (Chris), Sean Lester-Wilson, Erin Coffey (Brent), Bryan Lester, Kadin Tallon, Rosa Plasencia (Colin), Ana Plasencia (Sam Rueda), Corey Lester (Mayra Bugarin) and two great grandchildren Theo Lessig and Eliza Coffey. Additionally, Jeannine has a number of nieces and nephews, as well as great nieces and nephews, throughout the United States. The family's loss is shared by friends in Japan and Germany. Jeannine was born May 1, 1935 in Deadwood, South Dakota. Her family lived in Deadwood and Custer, eventually moved to Rapid City. It was there that she met the love of her life Harold Lester. The couple was married for sixty-six years. The family moved frequently during Harold's career in the Air Force. This included Colorado, South Dakota, Texas, Guam, New York, and finally California. Fond memories of happy times in the Black Hills of South Dakota brought her much happiness. Jeannine graduated from Riverside City College. She was an accomplished realtor having worked at several locations including Hallmark West Realty, Tarbell Realtors, and Realty Executives. Jeannine was an active member of Lord of Life Lutheran Church in Moreno Valley. She regularly prepared delectable snacks, and meals as needed, for church members. Jeannine also served on the altar guild and played an important role in the church's "Prayer Chain" for a number of years. Jeannine liked bright colors and accessorizing her outfits with 'just the right amount' of bling. Listening to music was a favorite activity. Singing along with Andrea Bocelli, Michael Bubl., Josh Groban, Barry Manilow, Johnny Mathis, and Barbara Streisand, were a few of her faves. Jeannine also took great pleasure in 'conducting' invisible orchestras. The accomplishment Jeannine took the most pride and joy in was that of her large family. She thoroughly enjoyed cooking. get-togethers

[Send Flowers](#)

[Share](#)

unconditional love. Jeannine was a "Class Act" and will be sorely missed by her siblings, family, friends, and church members. The Lester family extends wholehearted appreciation to the administration and staff of Renaissance Village Rancho Belago, in Moreno Valley, for the care Jeannine received in the Memory Care Unit. Their dedication to the residents is impressive. The family would also like to thank the entire team at Ascend Hospice for the support and comfort they provided to Jeannine and to the family. In lieu of flowers, her family suggests making donations to memorial funds in Jeannine's name.

be buried at Riverside National Cemetery with her husband Harold. A celebration of Jeannine's life will follow at a later date.

Published by The Press-Enterprise on Jan. 13, 2021.



**To plant trees in memory, please visit the [Sympathy Store](#).**

**MEMORIES & CONDOLENCES  
FOR EDITH LESTER**

Add a memory or share condolences

[Not sure what to say?](#)



Add a Photo

Submit Your Message

0 Entries

Be the first to post a memory or condolences.

## MAKE A DONATION IN EDITH LESTER'S NAME

Please consider a donation as requested by the family.



Donate

## MEMORIAL EVENTS FOR EDITH LESTER

To offer your sympathy during this difficult time, you can now have memorial trees planted in a National Forest in memory of your loved one.



Plant Trees



---

[Travel Mugs](#)

[Custom Canvas Bags](#)

[Etched Pint Glasses](#)

[Custom Mugs](#)

[VistaPrint® Large Zip ...](#)

[VistaPrint® Cotton Tot...](#)

[Vi](#)

---

## How to support Edith's loved ones

[View More](#)



### Attending a Funeral: What to Know

[Read more](#)

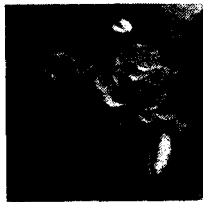

### Should I Send Sympathy Flowers?

[Read more](#)



### Comfort Food During Hard Times

[Read more](#)

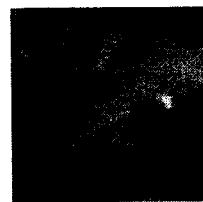

### What Should I Write in a Sympathy Card?

[Read more](#)

## Poems of Mourning and Comfort

Wood Prints  
1 for \$29.99

Travel Mugs  
1 for \$24.99

Custom Mugs  
1 for \$13.29

Custom Canvas B...  
1 for \$13.99

VistaPrint Photo K...  
1 for \$12.99

Etched Pint Glasses  
1 for \$12.99

## Resources to help you cope with loss

[View More](#)

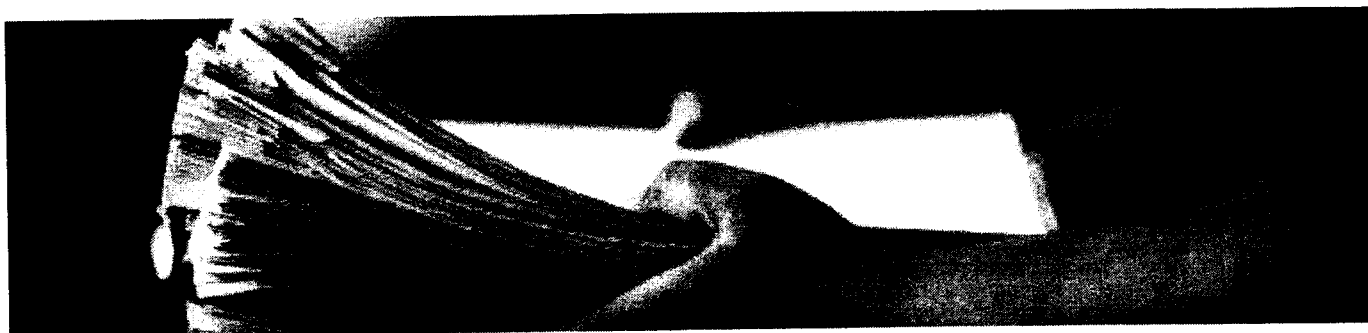

### Estate Settlement Guide

If you're in charge of handling the affairs for a recently deceased loved one, this guide offers a helpful checklist.

[Read more](#)

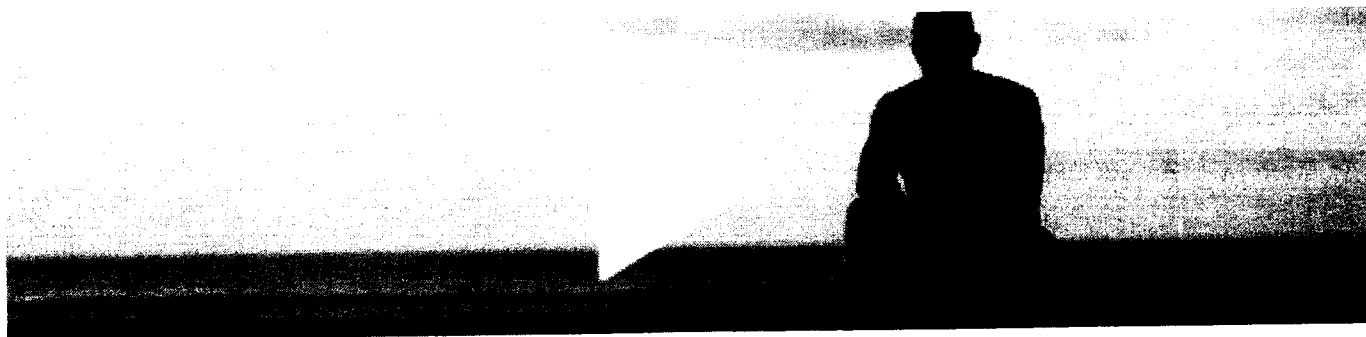

### The Five Stages of Grief

They're not a map to follow, but simply a description of what people commonly feel.

[Read more](#)



## It's Never Too Late for a Memorial Service

Grief researchers say holding that missing funeral service, even a year or more later, can still help us heal.

[Read more](#)

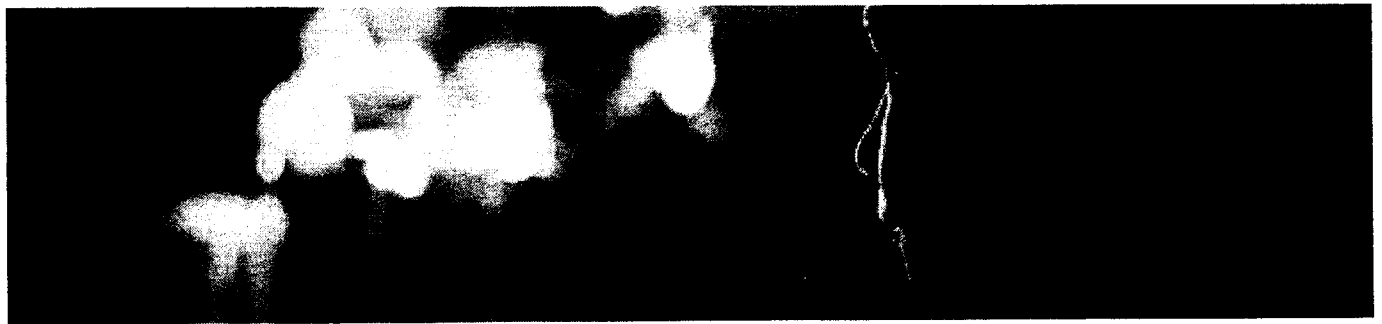

## How Do I Handle Holidays While Grieving?

David Kessler's top 4 tips for dealing with holiday grief.

[Read more](#)

## Ways to honor Edith Lester's life and legacy

[View More](#)



### How to Plan a Party-Style Funeral

[Read more](#)



### Why Choosing Funeral Music is So Important

[Read more](#)



### 20 Creative Ways to Memorialize a Loved One

[Read more](#)



### Should I Make a Memorial Donation?

[Read more](#)

## Recent deaths in the news

[View More](#)

**Robert Blake (1933–2023), star of In Cold Blood, Baretta**

[Read more](#)

**Tom Love (1937–2023), founder of Love's Travel Stops**

[Read more](#)

**Topol (1935–2023), Fiddler on the Roof's Tevye**

[Read more](#)

**Peterson Zah (1937–2023), first president of the Navajo Nation**

[Read more](#)

**Ian Falconer (1959–2023), Olivia children's book author**

[Read more](#)

Theodore Shigeru Kanamine (1929–2023), first Japanese-American general in the U.S. Army

## More ways to support the family

[Visit the Sympathy Shop](#)



Show your sympathy by sending flowers.

[Send Your Arrangement](#)



Plant a tree in memory of Edith.

[Choose Your Tree](#)



Dedicate a star in Edith's name.

[Name a Star](#)



Donate to charity in honor of Edith.

[Make a Donation](#)

Home > Search Obituaries >

## Search Obituaries

Edith

Lester

United States of America ▾

California ▾

Moreno Valley ▾

Past 30 Days ▾

Search by Keyword >

Search



We're sorry, there are no results for **"Edith Lester"**

Please check the spelling or try modifying your search options above.



SPONSORED



**Edith Ethel Lester**

abt 1916 | abt 1999 Mountain View CA |

[View Result](#)

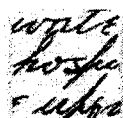

**Edith G Lester**

abt 1888 | 1 Aug 1928 Los Angeles

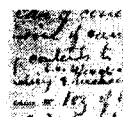

**Edith Ethel Lester**

Lester | 15 Sep 1906 Oklahoma | 7

[View](#)



x

Submit an obituary to any of over 2,500 newspapers and Legacy. [Get Started](#)

## Email Notifications

Get timely, customized obituary news delivered directly to your e-mail inbox.

[Alert Me](#)



SAVE UP TO 68%  
ON SERVERS



**SAVINGS ON  
TOP TECH**

**PowerEdge R750xs**  
Intel® Xeon® Silver processor

[View Deals](#)

Keyword



[Sign Up & Receive Email Alerts](#)

[OBITUARIES](#) | [FUNERAL HOMES](#) | [NEWSPAPERS](#) | [SEND FLOWERS](#) | [NEWS & ADVICE](#) | [MEMORIALS](#)

©2023 Legacy.com. All rights reserved.



[ABOUT US](#) | [CAREERS](#) | [NEWS & PRESS](#) | [CONTACT US](#) | [FAQ](#) | [PRIVACY POLICY](#) | [TERMS OF USE](#)

[Do Not Sell or Share My Personal Information](#)

**Submit an obituary to any of over 2,500 newspapers and Legacy. Get Started**